

FRONT ELEVATION

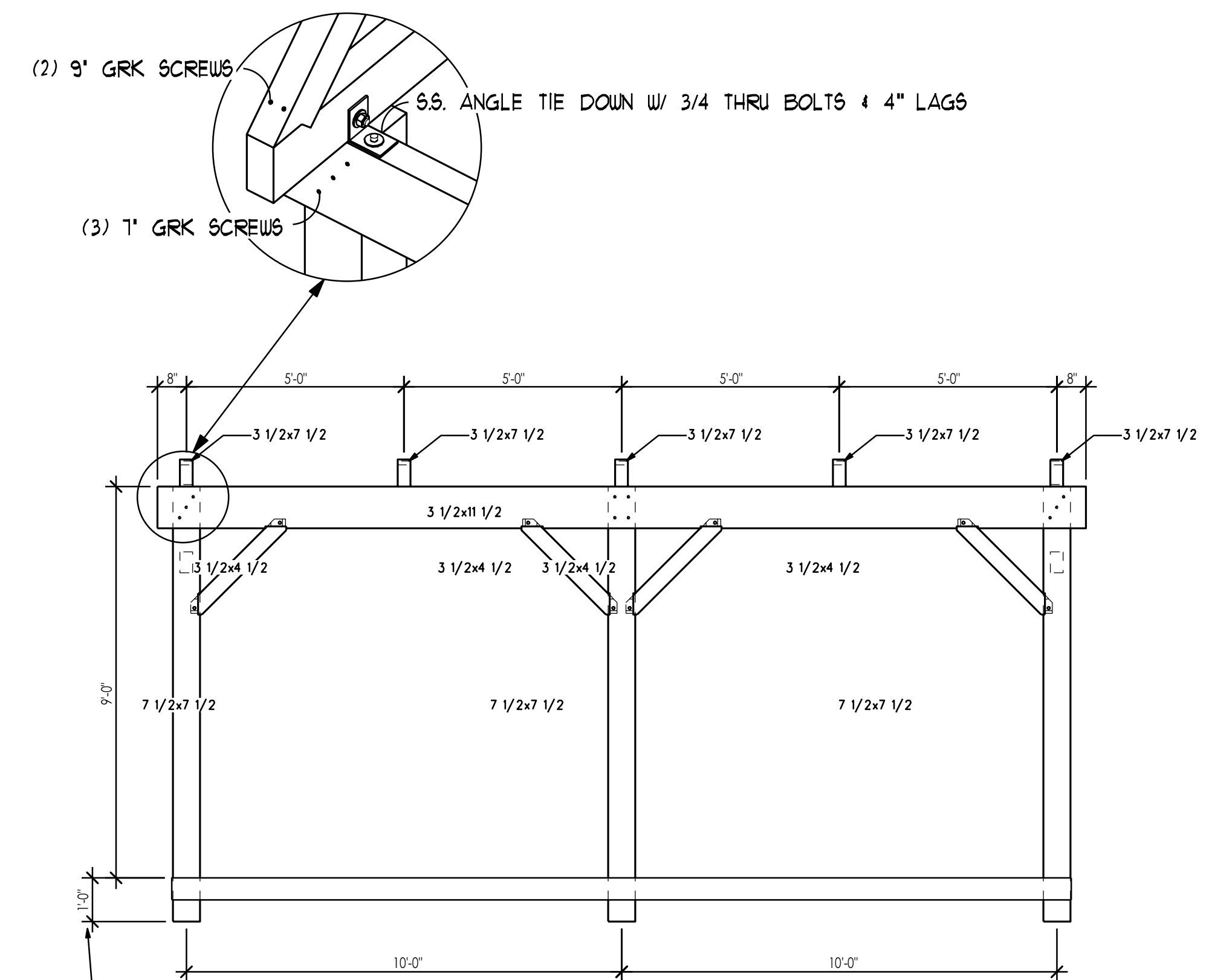

SIDE ELEVATION

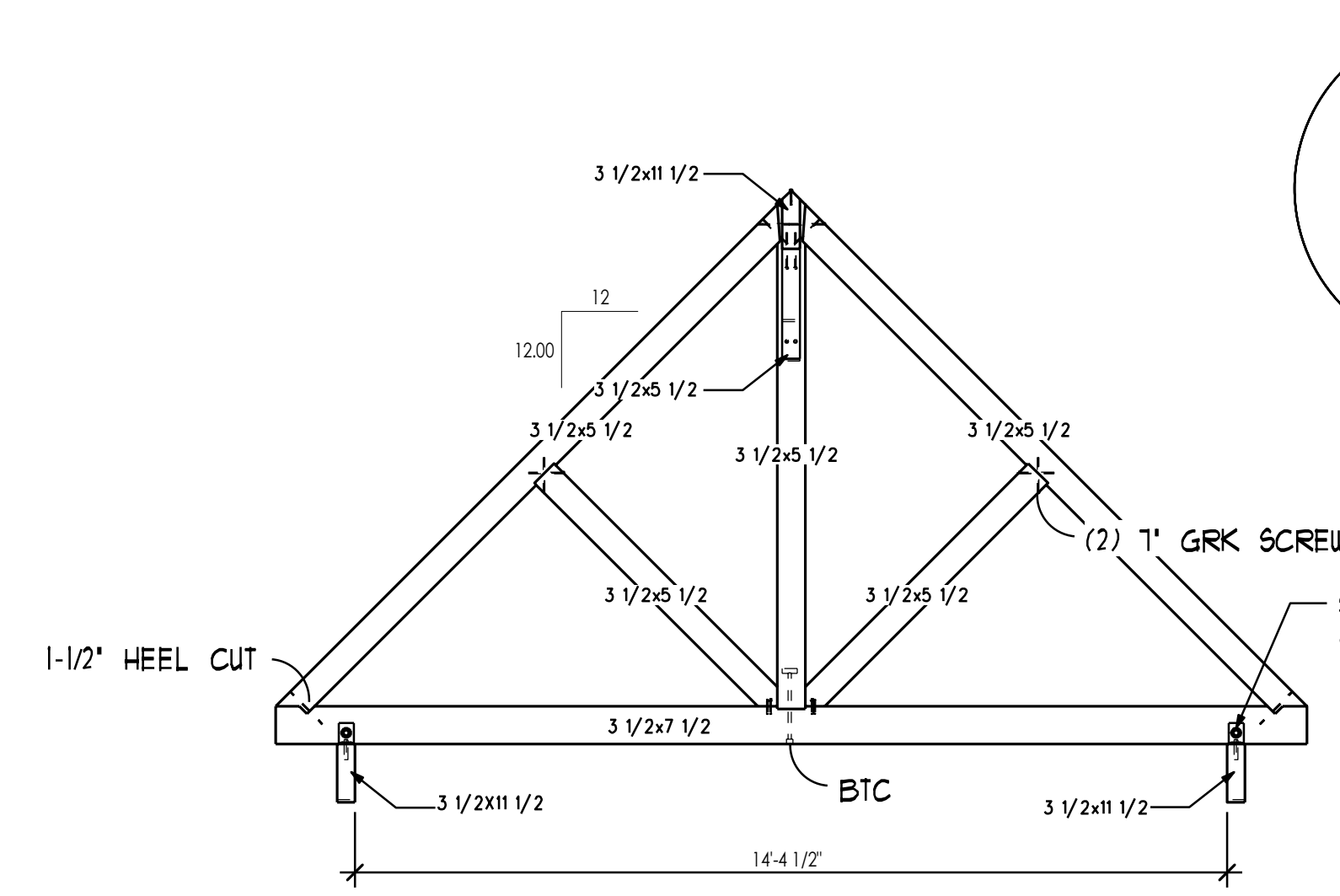
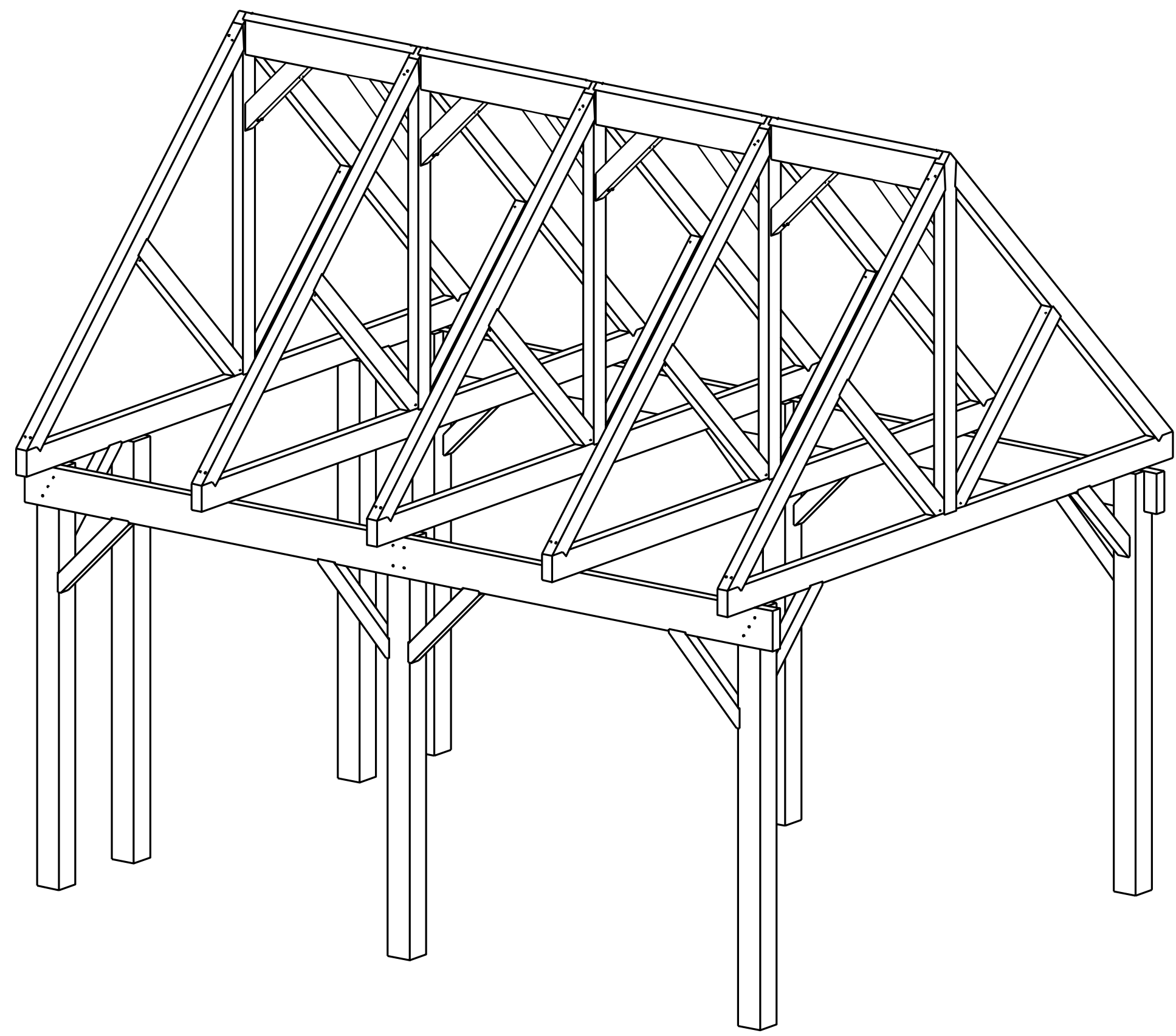

TRUSS SECTION

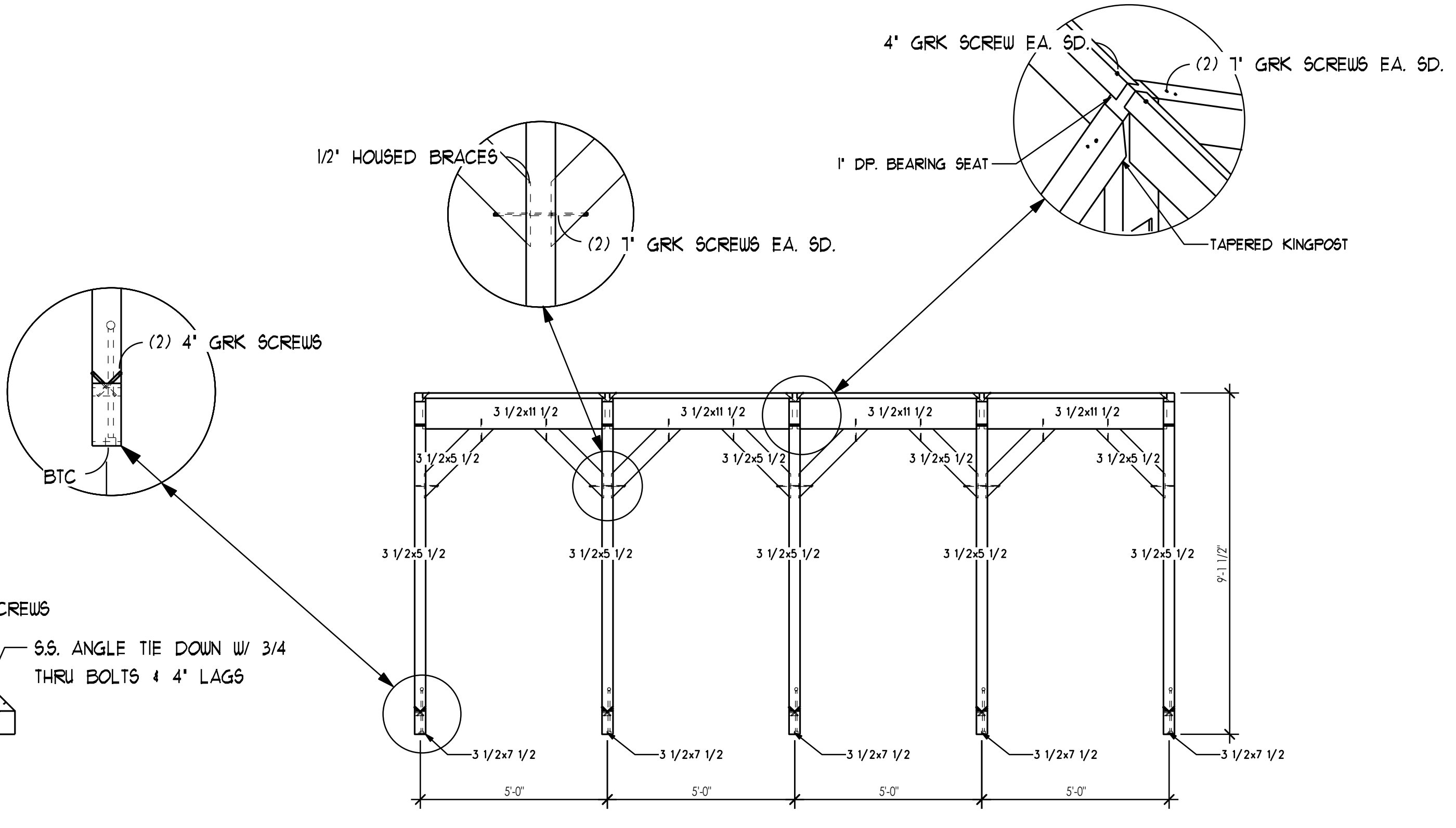

RIDGE BEAM SECTION

**TIMBER NOTE:**  
 ALL TIMBERS TO BE DOUGLAS FIR #1 OR BETTER  
 64S NOMINAL SIZED.  
 All Timbers To be Borate Dipped

**NOTES:**  
 Plans Approved By: \_\_\_\_\_  
 Name: \_\_\_\_\_  
 Signature: \_\_\_\_\_

**AMERICAN POST & BEAM**  
*Modern Solutions to Traditional Living*  
 61 PLAINS ROAD CLAREMONT, NH 03748  
 WWW.AMERICANPOSTANDBEAM.COM  
 1-855-692-6555

CONSULTANTS:  
  
**TAMARACK & GROVE**  
 ENGINEERING  
 812 S. LA CASSIA DRIVE BOISE, ID 83705  
 208 345-8941 OFFICE 208 345-8946 FAX

STAMPS:  

C-00369  
 THE MARYLAND DOVE  
 ST. MARY'S CITY, MD.

NO.	DATE	DESCRIPTION	BY
3	3/25/19	APPROVAL	TC
2	3/15/19	ENGINEERING	TC
1	2/26/19	BID DOCUMENT	TC

PROJECT NO: C-00369  
 PROJECT NAME: DOVE BATHHOUSE

**COPYRIGHT:**  
 - DO NOT SCALE DIMENSIONS FROM BLUEPRINTS.  
 - THIS BLUEPRINT SHOULD NOT BE USED AS AN INSTALLATION GUIDE FOR MATERIALS TO BE SUPPLIED BY OTHERS.  
 - THIS DRAWING OR THE UNDERLYING DESIGN CANNOT BE COPIED OR USED TO REPRODUCE IDENTICAL OR SUBSTANTIALLY SIMILAR STRUCTURE. REGARDLESS OF CONSTRUCTION METHOD. WITHOUT THE WRITTEN PERMISSION. COPYRIGHT © 2019 AMERICAN POST & BEAM, INC.

SHEET TITLE:  
**COVER SHEET**

**G-101**