

1 FRONT ELEVATION
1/8" = 1'-0"

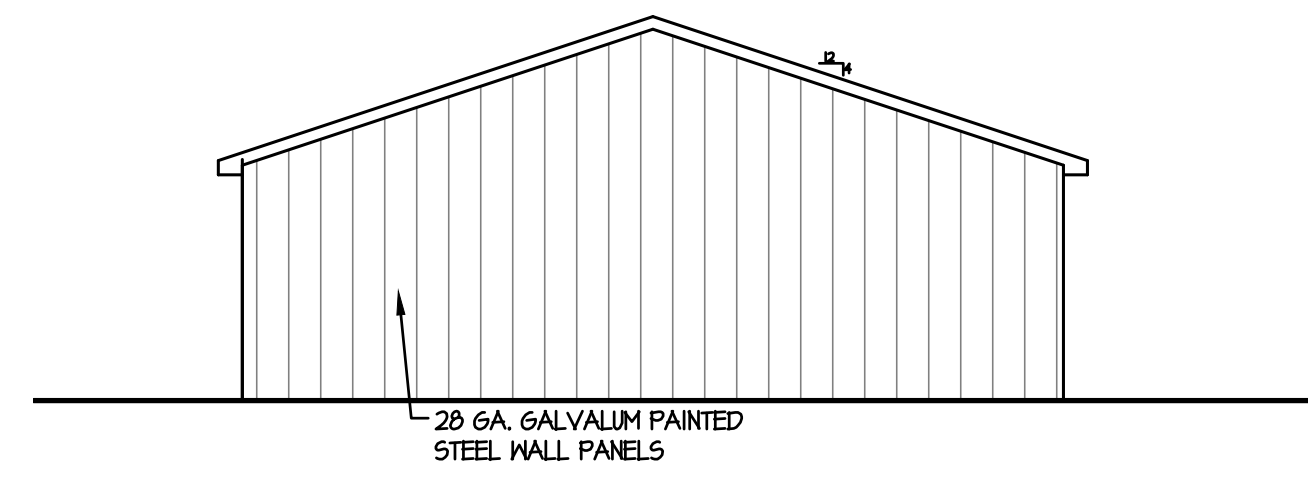

2 RIGHT SIDE ELEVATION
1/8" = 1'-0"

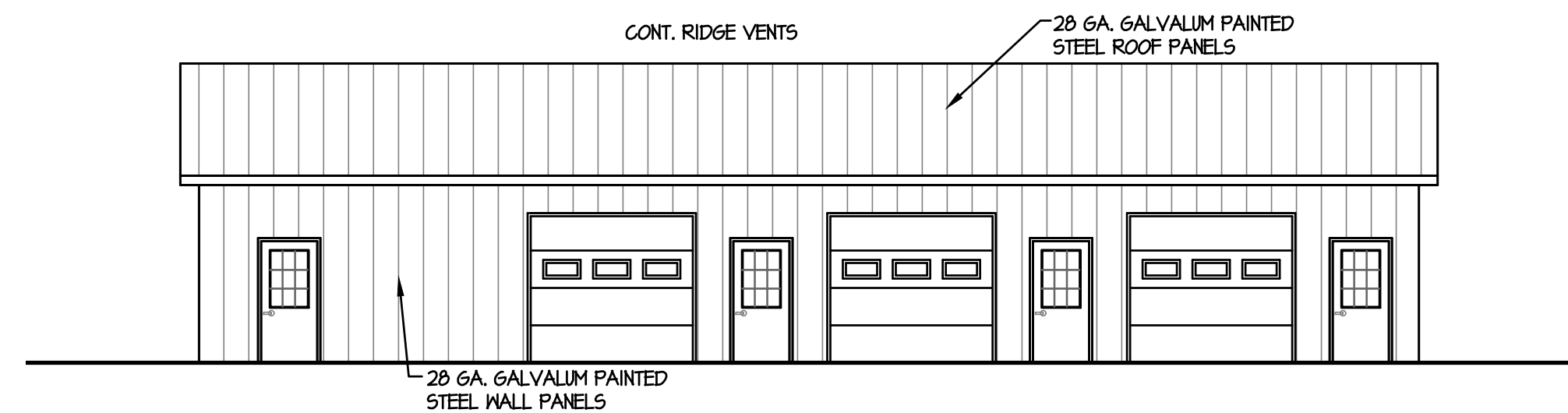

3 REAR ELEVATION
1/8" = 1'-0"

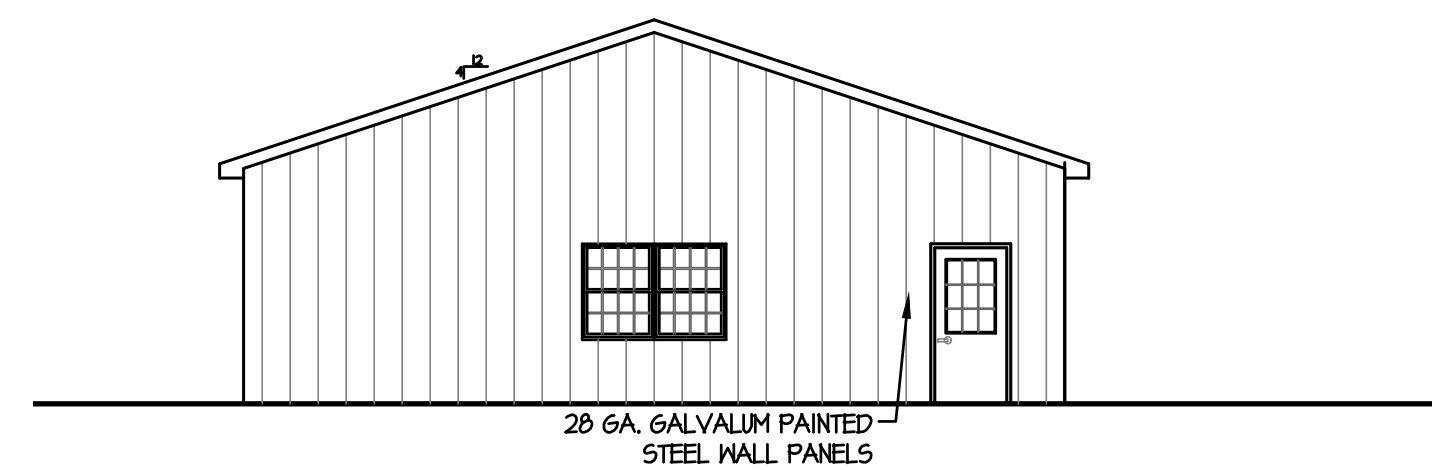

4 LEFT SIDE ELEVATION
1/8" = 1'-0"



NEW BUILDING & FOR:
K9 DIVINE
2240 LIVERPOOL POINT ROAD
NANJEMOY, MARYLAND

ELEVATIONS
--
--

DESIGNED	WFH
DRAWN	PAH
CHECKED	WFH
DATE	11/14/2017
PROJ. NO.	31784-B
SCALE	AS NOTED
SHEET NO.	A2.1

PROFESSIONAL CERTIFICATION
I CERTIFY THAT THESE DOCUMENTS WERE PREPARED OR APPROVED BY ME, AND THAT I AM A DULY LICENSED ARCHITECT UNDER THE LAWS OF THE STATE OF MARYLAND, LICENSE NUMBER 12319, EXPIRATION DATE 1/6/2020.
THE PROFESSIONAL SERVICES OF THE ARCHITECT ARE UNDERTAKEN FOR AND ARE PERFORMED IN THE INTEREST OF K9 DIVINE. NO CONTRACTUAL OBLIGATION IS ASSUMED BY THE ARCHITECT FOR THE BENEFIT OF ANY OTHER PERSON INVOLVED IN THE PROJECT.

PRINTED 02/01/18 - REVISED, FOR CONSTRUCTION