

LOCK/LATCHSET KEY

- A PANIC
- B CLASSROOM LOCK
- C PRIVACY LOCK
- D STOREROOM LOCK
- E PASSAGE LATCH
- F ENTRANCE LOCK
- G NOT USED
- H DEADBOLT
- DEA DELAYED EGRESS WITH ALARM
- NSL NOT SUBJECT TO LOCKING

OTHER HARDWARE KEY

- 1 BUTT HINGES
- 2 WALL STOP
- 3 CLOSER (BOTH LEAVES OF DBL. DOORS)
- 4 FIXED STOP
- 5 COORDINATOR
- 6 OVERHEAD STOP (BOTH LEAVES OF DBL. DOORS)
- 7 WEATHERSTRIPPING/ THRESHOLD
- 8 NOT USED
- 9 INTEGRAL ASTRAGAL
- 10 SILENCERS
- 11 CONCEALED FLUSH BOLT
- 12 CONTINUOUS HINGE
- 13 AUTOMATIC POWER DOOR OPENER
- 14 HOLD OPEN

DOOR MATERIAL

- WD SOLID CORE BIRCH WITH CLEAR FINISH TO MATCH EX.
- HM HOLLOW METAL
- AL/GL ALUMINUM/GLASS

DOOR SCHEDULE - SECOND FLOOR

DOOR KEY	DOOR	DOOR SIZE	TYPE	DR. MAT.	FIRE RTG.	LOCK/LATCHSET	OTHER HARDWARE	NOTES
202	JANITOR							EXISTING
203	CLASSROOM 1	3'-0" x 7'-0"	A	HM	---	B	1,2,3,10	
204	BREAK ROOM	3'-0" x 7'-0"	A	HM	---	E	1,2,3,10	
205	FAMILY TOILET	3'-0" x 7'-0"	A	HM	---	C	1,2,3,10	
207	CLASSROOM 2	3'-0" x 7'-0"	A	HM	---	B	1,3,6,10	
208	CLASSROOM 3	3'-0" x 7'-0"	A	HM	---	B	1,3,6,10	
209	ART ROOM	3'-0" x 7'-0"	A	HM	---	B	1,3,6,10	
210	STORAGE	3'-0" x 7'-0"	A	HM	---	D	1,6,10	
211	STAIR 2	3'-0" x 7'-0"	F	AL/GL	---	A,E	3,6,10,12	HARDWARE BY DR MANUF
212A	OFFICE	3'-0" x 7'-0"	A	HM	---	F	1,2,3,10	
212B	OFFICE					MATCH 212A		EX. EXCEPT NEW LOCKSET
213	STAIR 3					A,DEA		EX. EXCEPT NEW LOCKSET
214	FITNESS ROOM							EXISTING
216	MEN'S TOILET							EXISTING
217	WOMEN'S TOILET							EXISTING
219	OFFICE	3'-0" x 7'-0"	A			F	1,2,3,10	
220	FITNESS ROOM					NSL		*
221	STORAGE	PR.3'-0" x 7'-0"	B			D	1,9,11	
222	STAIR 1					A,DEA		EX. EXCEPT NEW LOCKSET

* REVERSE SWING OF EXISTING DOOR. UNDERCUT DOOR AS REQUIRED TO CLEAR SPORTS FLOOR.

DOOR SCHEDULE - FIRST FLOOR

DOOR KEY	DOOR	DOOR SIZE	TYPE	DR. MAT.	FIRE RTG.	LOCK/LATCHSET	OTHER HARDWARE	NOTES
101A	STORAGE	PR.3'-0" x 7'-0"	B	HM	---	D	3,6,10,11,12,14	W/4" HEAD
101B	STORAGE	PR.3'-0" x 7'-0"	B	HM	---	F	3,5,6,7,9,10,11,12,14	W/4" HEAD
102	RACQUET BALL							EXISTING
103	RACQUET BALL							EXISTING
104	STAIR 1							EXISTING
105A	KITCHEN							EXISTING
105B	KITCHEN	3'-0" x 7'-0"	E	HM	---	H	3,6,10,12	
106	ELECTRIC							EXISTING
107	JANITOR							EXISTING
108	STORAGE	MATCH EXISTING	B	WD	---	F	6,10,11,12	
109	MULTI-PURPOSE 3	3'-0" x 7'-0"	A	HM	---	A,B	1,2,3,10	
110A	MULTI-PURPOSE 2	3'-0" x 7'-0"	A	HM	---	A,B	1,2,3,10	
110B	MULTI-PURPOSE 2	3'-0" x 7'-0"	A	HM	---	A,B	1,2,3,10	
111	MULTI-PURPOSE 1	PR.3'-0" x 7'-0"	B	HM	---	A,B	1,3,6,10,14	
112	SPRINKLER							EXISTING
113A	SEATING	MATCH EXISTING	C	WD	---	A,B	3,6,10,12,14	EXISTING
113B	SEATING	PR.3'-0" x 7'-0"	B	HM	---	A,B	1,3,6,10	
114	LOBBY							EXISTING (RELOCATED)
115	STORAGE	PR.3'-0" x 7'-0"	B	HM	---	D	1,6,10,14	
116	MEN'S LOCKER	3'-0" x 7'-0"	A	HM	---	E	1,2,3,10	
117	MEN'S TOILET							EXISTING
118	JANITOR CLOSET	3'-0" x 7'-0"	A	HM	---	D	1,2,3,10	
119	WOMEN'S LOCKER	3'-0" x 7'-0"	A	HM	---	E	1,2,3,10	
120	WOMEN'S TOILET							EXISTING
121	TOILET	3'-0" x 7'-0"	A	HM	---	C	1,6,10	
122	REGISTRATION	3'-0" x 7'-0"	A	HM	---	B	1,2,3,10	
124	INTERVIEW							EXISTING (RELOCATED)
125	OFFICE	3'-0" x 7'-0"	A	HM	---	B	1,2,3,10	
126	OFFICE							EXISTING
127	OFFICE							EXISTING
128	OFFICE							EXISTING
129A	TODDLER							EXISTING
129B	TODDLER							EXISTING
130	BREAK RM.							EXISTING
131	STAIR 3							EXISTING
132	ELEV. MACH.							EXISTING
133A	GYMNASIUM	PR.3'-0" x 7'-0"	C	WD	---	A,E	2,3,10,12,14	W/4" HEAD
133B	GYMNASIUM	MATCH EXISTING	D	WD	---	A,E,DEA	1,2,3,10	W/4" HEAD
133C	GYMNASIUM					A,F,DEA		EXISTING
133D	GYMNASIUM					A,F,DEA		EXISTING
133E	GYMNASIUM					A,F,DEA		EXISTING
134A	VESTIBULE							BA1. SEE DRAWINGS
134B	VESTIBULE						ADD 13	EXISTING
134C	VESTIBULE						ADD 13	EXISTING
134D	VESTIBULE	POWER SLIDING		AL/GL	---			SEE DRAWINGS
134E	VESTIBULE	PR.3'-0" x 7'-0"	G	AL/GL	---	A	3,6,12	W/EXPOSED TOP FLUSH BOLTS
135A	CORRIDOR	3'-0" x 7'-0"	A	HM	---	D	1,2,3,10	
135B	CORRIDOR					A,F,DEA		EX. EXCEPT NEW LOCKSET
135C	CORRIDOR	3'-0" x 7'-0"	E	HM	---	E	1,2,3,10	

MATERIAL KEY

- CT CERAMIC TILE
- LVT LUXURY VINYL TILE-TYPE 1
- QT QUARRY TILE
- PTD PAINT EXISTING
- VCT VINYL COMPOSITION TILE
- EX EXISTING TO REMAIN
- FRP FIBERGLASS REINFORCED PANEL
- SALV SALVAGED INTERLOCKING FLOORING
- RT REPLACE TREADS
- ACT/X SUSPENDED ACOUSTICAL CEILING TILE/CEILING HGT.
- GB GYPSUM WALLBOARD-PAINTED
- Bax BID ALTERNATE No. x
- P/P PATCH AND PAINT

NOTES:

- WALL BASE REQUIREMENT:
- LVT FLOOR - VINYL BASE
- CERAMIC TILE FLOOR - CERAMIC TILE BUILT UP COVE BASE (AMERICAN OLEAN No. MT6 OR MT6A)
- VCT FLOOR - VINYL BASE

FINISH NOTES

- 1- EXISTING CEILING GRID TO REMAIN; REPLACE EX. ACT.
- 2- EXISTING TILE FLOOR TO REMAIN; REPLACE CRACKED TILES WITH SALVAGED.

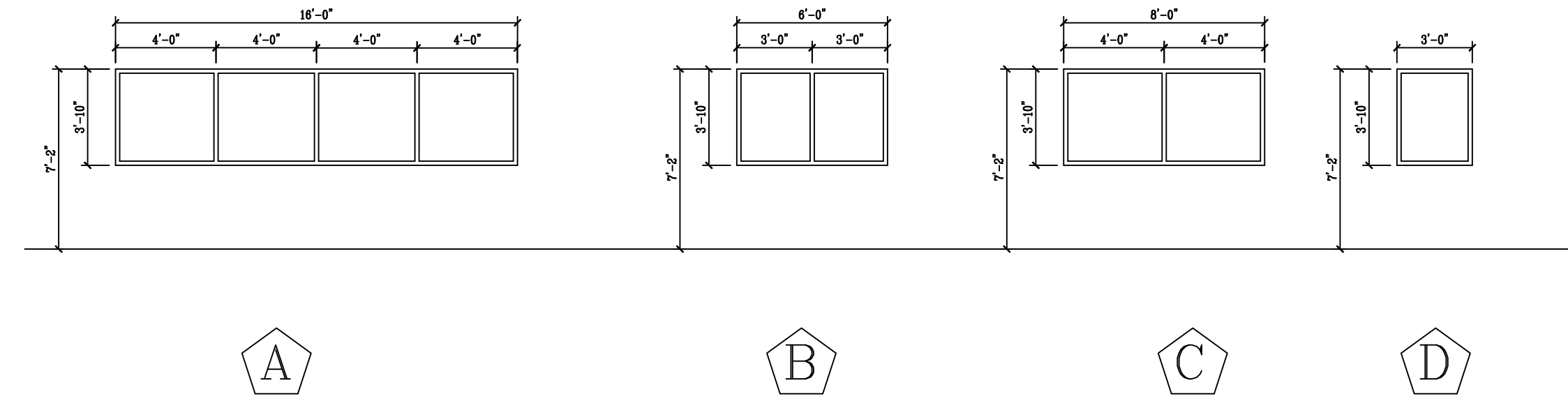

WDO. KEY	MATERIAL	OVERALL SIZE	LOCATION	NOTES
A	ALUM.	16'-0" x 3'-10"	INTERIOR	
B	ALUM.	6'-0" x 3'-10"	INTERIOR	
C	ALUM.	8'-0" x 3'-10"	INTERIOR	
D	ALUM.	3'-0" x 3'-10"	INTERIOR	LAMINATED GLASS

FINISH SCHEDULE-SECOND FLOOR

ROOM KEY	ROOM NAME	FLOOR	CEILING	WALLS	FIRE WALL RATINGS	NOTES
201	CORRIDOR	LVT	NONE	GB	---	
202	JANITOR CLOSET	VCT(NEW)				EXISTING
203	CLASSROOM 1	LVT	ACT/9'-0"	GB	---	
204	BREAK ROOM	VCT	ACT/9'-0"	GB	---	
205	FAMILY TOILET RM.	CT	ACT/9'-0"	GB	---	
206	SOCIAL SPACE	LVT	NONE	GB	---	
207	CLASSROOM 2	LVT	ACT/10'-4"	GB	---	
208	CLASSROOM 3	LVT	ACT/10'-4"	GB	---	
209	ART ROOM	LVT	ACT/10'-4"	GB	---	
210	STORAGE	VCT	NONE	GB	---	
211	STAIR	RT/LVT		P/P	---	EXISTING
212	OFFICE	LVT	ACT/9'-0"	GB	---	
213	STAIR					EXISTING
214	FITNESS ROOM	SALV	NONE	GB	---	
215	NOT USED					
216	MEN'S TOILET			P/P	---	EXISTING
217	WOMEN'S TOILET			P/P	---	EXISTING
218	SEATING	LVT	EXISTING	GB	---	
219	FITNESS OFFICE	LVT	ACT/9'-0"	GB	---	
220	GROUP FITNESS RM.	BA1	NONE	GB	---	
221	STORAGE	NONE	NONE	GB	---	
222	STAIR					EXISTING
223	CORRIDOR	LVT	EXISTING	GB	---	

FINISH SCHEDULE-FIRST FLOOR

ROOM KEY	ROOM NAME	FLOOR	CEILING	WALLS	FIRE WALL RATINGS	NOTES
101	STORAGE					EXISTING
102	RACQUET BALL	BA3				EXISTING
103	RACQUET BALL	BA3				EXISTING
104	STAIR					EXISTING
105	KITCHEN	QT	ACT/10'-0"	FRP	---	
106	ELEC. ROOM					EXISTING
107	JANITOR CLOSET	VCT(NEW)		P/P	---	EXISTING
108	STORAGE	VCT	NONE	GB	---	
109	MULTI-PURPOSE 3	LVT	ACT/9'-11"	GB	---	
110	MULTI-PURPOSE 2	LVT	ACT/9'-11"	GB	---	
111	MULTI-PURPOSE 1	LVT	ACT/9'-11"	GB	---	
112	SPRINKLER					EXISTING
113	SEATING	LVT	NONE	GB	---	
114	LOBBY	LVT	ACT/9'-11"	GB	---	
115	STORAGE	VCT	NONE	GB	---	
116	MEN'S LOCKER	CT	ACT/9'-11"	CT	---	
117	MEN'S TOILET	BA2	ACT/9'-11"	BA2	---	SEE BA2
118	JANITOR CLOSET	VCT	ACT/9'-11"	GB	---	
119	WOMEN'S LOCKER	CT	ACT/9'-11"	CT	---	
120	WOMEN'S TOILET	BA2	ACT/9'-11"	BA2	---	SEE BA2
121	WOMEN'S TOILET	CT	ACT/9'-11"	GB	---	
122	REGISTRATION	LVT	ACT/9'-11"	GB	---	
123	CORRIDOR	LVT	EXISTING	GB	---	
124	INTERVIEW	LVT	ACT/MATCH EX.	GB	---	
125	OFFICE	LVT	ACT/MATCH EX.	GB	---	
126	OFFICE	LVT				EXISTING
127	OFFICE	LVT	ACT/MATCH EX.	GB	---	EXISTING
128	OFFICE	LVT		GB	---	EXISTING
129	TODDLER	LVT		GB	---	FINISH NOTE 1
130	BREAK ROOM	LVT		P/P	---	EXISTING
131	STAIR					EXISTING
132	ELEV. MACH.					EXISTING
133	GYMNASIUM	BA3		BA4	---	EXISTING
134	VESTIBULE	FIN. NOTE 2				EXISTING
135	CORRIDOR	VCT	ACT/9'-11"	GB	---	
136	CORRIDOR	LVT	ACT/9'-11"	GB	---	

REVISIONS
10-1-18

MODIFICATIONS TO WALDORF SENIOR & RECREATIONAL CENTER
 CHARLES COUNTY, MARYLAND

R.L. LITTEN & ASSOCIATES, ARCHITECTS, LLC
 300 CHARLES STREET, SUITE 4
 P.O. BOX 1920, LAPLATA, MD 20646 (301) 934-1471

KL
RL
7-2-18
17-32

A14

I CERTIFY THAT THESE DOCUMENTS WERE PREPARED OR APPROVED BY ME, AND THAT I AM A DULY LICENSED ARCHITECT UNDER THE LAWS OF THE STATE OF MARYLAND. LICENSE NUMBER 7569. EXPIRATION DATE DECEMBER 31, 2019.