

**GENERAL NOTE:**

CONTRACTOR SHALL VERIFY ALL EXISTING CIRCUITS IN AREAS WHERE DEMOLITION WAS DONE. REUSE ALL EXISTING CIRCUITS PRIOR TO RUNNING NEW CIRCUITS BACK TO EXISTING PANELBOARD.

**DRAWING NOTES:**

- ① ALL EXISTING LIGHTING, SWITCHES, AND ASSOCIATED WIRING IN THIS AREA SHALL REMAIN UNLESS OTHERWISE NOTED.
- ② CONTRACTOR SHALL VERIFY THE EXACT LOCATION OF MICROWAVE OVEN IN FIELD. PROVIDE DUPLEX RECEPTACLE IN CABINET ABOVE.
- ③ CONTRACTOR SHALL PROVIDE A NEMA 5-20R RECEPTACLE FOR TREADMILL. TYP. OF 4.
- ④ CONTRACTOR SHALL PROVIDE A DUPLEX RECEPTACLE AND TELEVISION OUTLET AT 87" A.F.F. FOR TELEVISION. PROVIDE RG-6 COAXIAL CABLE TO LOCATION AS DIRECTED IN FIELD.
- ⑤ CONTRACTOR SHALL VERIFY ALL EXISTING RECEPTACLE CIRCUITS IN THIS AREA FROM DEMOLITION PRIOR TO RUNNING NEW CIRCUITS TO EXISTING PANEL "L".
- ⑥ NOT USED.
- ⑦ CONNECT SHALL PROVIDE A NEW FIRE ALARM NOTIFICATION DEVICE AS INDICATED. CONNECT TO EXISTING FIRE ALARM SYSTEM LOCATED IN MAIN ELECTRICAL ROOM. NEW DEVICES SHALL MATCH AND BE COMPATIBLE WITH EXISTING FIRE ALARM SYSTEM.
- ⑧ CONNECT TO LIGHT IN TOILET ROOM.

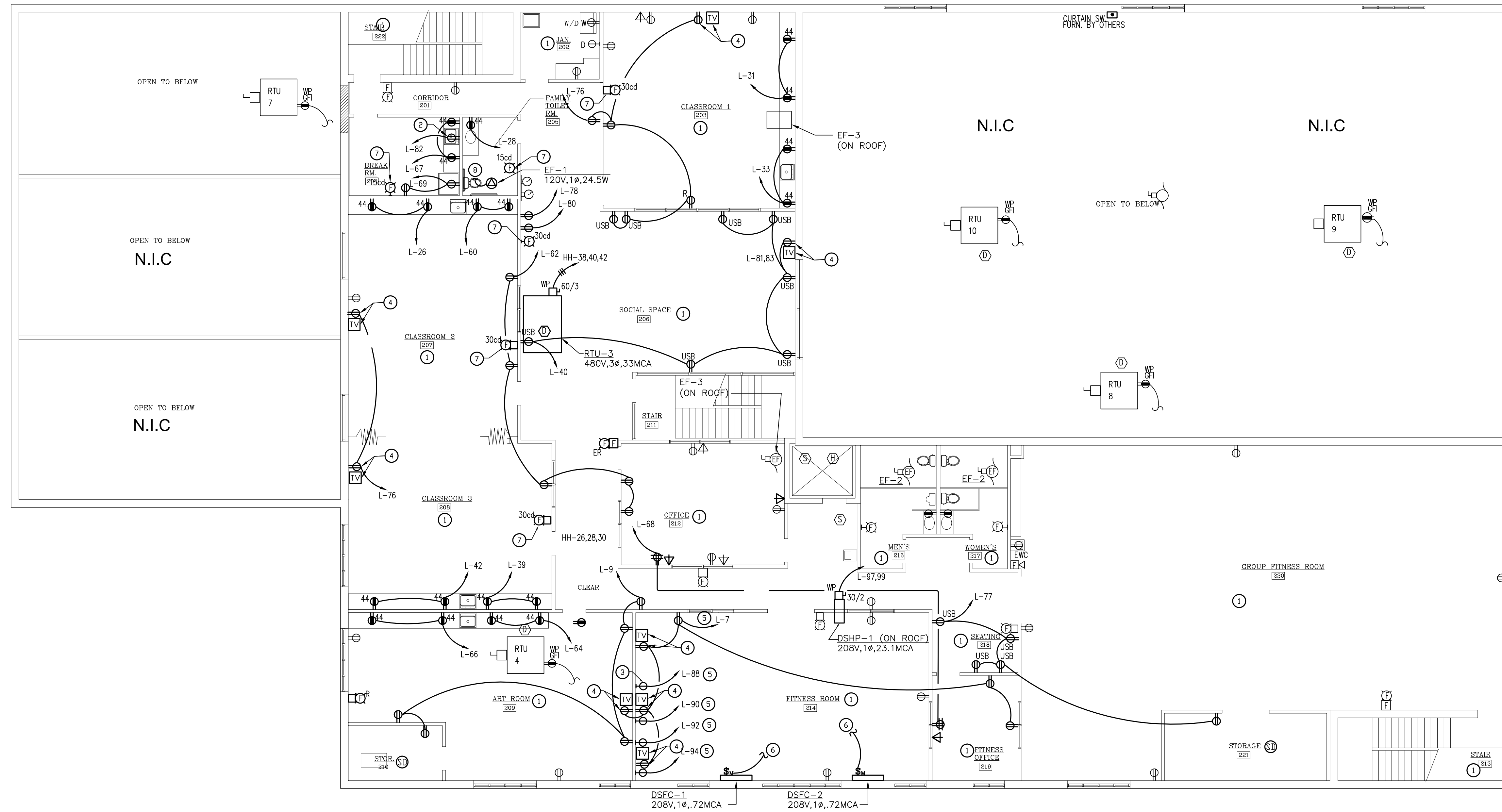

**SECOND FLOOR PLAN - POWER-NEW WORK**  
SCALE: 1/8"=1'-0"

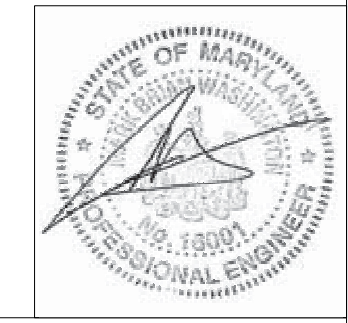

PROFESSIONAL CERTIFICATION  
I hereby certify that these documents were prepared or approved by me, and that I am a duly licensed professional engineer under the laws of the State of Maryland, License No. 16001, Expiration Date: 4/26/20

**Je** Johnson Consulting Engineers, Inc.

130 W. 25th Street Baltimore, Maryland 21218  
Tel: (410) 235-0057, Fax: (410) 235-0946  
Email: info@jceengineers.net

(PERMIT SET 7-26-18)